:koleksiyon

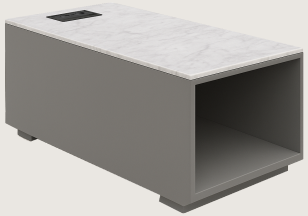

Designed by

Savio

SAVIO S0 COFFEE TABLE

The Savio coffee table combines functionality with elegance. With its lacquered MDF body, solid ash wood legs, and built-in power outlet and USB ports, it offers an ideal solution for modern living spaces.

Warranty / Cleaning & Maintenance

The warranty period is five years from the date of delivery. Check the QR code below, to see cleaning & maintenance information.

Production Time / Assembly Notes

6-8 weeks + Shipping

The product is delivered assembled.

Product Description

• The top surface is available in four different marble color options.

• The body is lacquer-painted over MDF.

• The legs are made of polished solid ash wood.

• It features 2 power outlets and 2 USB ports; the system operates with a single plug.

Product Details



Dimension

Volume	0.17 m3 6 cbft3
Package	1
Weight	0 kg 0 lbs

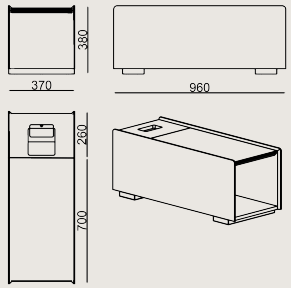

SAVIO S0 COFFEE LACQUERED_MARBLE
Overall Width: 370 mm / 14.57”
Overall Depth: 960 mm / 37.8”
Overall Height: 380 mm / 14.96”

COLORS & MATERIALS

Veneer Finishes



SOLID WOOD 10.97 DEEP OAK FINISH

SOLID ASH WOOD NATURAL FINISH

SOLID ASH WOOD BLACK ANILINE FINISH

Lacquered Finishes



GREY BEIGE LACQUER



RAL 7006K BROWN LACQUER



RAL 3007 BURGUNDY LACQUER



VRN 2191 DARK BEIGE LACQUER



VRN 2192 GREY LACQUER



VRN 2021 GREEN LACQUER

Marble Finishes



MARBLE BRUNO PERLA



MARBLE VEGA LIGHT



MARBLE FOREST STONE



MARBLE VETRA BURGUNDY



MARBLE CALACATTA HELENA



MARBLE CAPELLA

Scan for all
colors & materials & catalogs